

OUTCOMES

- Reduce the number of homes in violation with City codes
- Identify other critical repairs needed and assist homeowners with solutions
- Enhance the value and prolong the lifespan of homes
- Improve the condition of houses in blighted neighborhoods

SPONSORS

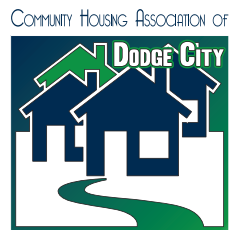

101 E. Wyatt Earp Blvd. | PO Box 818
Dodge City, KS 67801
620-371-3869
housing@dodgecity.org

WELCOME



DODGE CITY EXTERIOR HOME ASSISTANCE PROGRAM

The purpose of Paint Dodge is to provide assistance to eligible homeowners in **Dodge City** to enable them to repaint the exterior of their homes and alleviate deteriorating housing conditions within the city.



ELIGIBILITY

- Applicants must own the land and residence and have permanent residence.
- Applicants may not own more than one property.
- Applicants income must be at or below 200% of poverty.
- Applicants must be current on property taxes.
- Eligibility is based on household income relative to federal low-income guidelines.

INCOME GUIDELINES

HOUSEHOLD #	HOUSEHOLD INCOME
1	\$25,520 or less
2	\$34,480 or less
3	\$43,440 or less
4	\$52,400 or less
5	\$61,360 or less
6	\$70,320 or less

HOW TO APPLY

Homeowners interested in receiving assistance to paint the exterior of their home must apply through the Community Housing Association of Dodge City. Applications are available at the address listed below or online at www.dodgecityhousing.com.

PROCESS

- Applicant will turn in the completed application and proof of income.
- Staff will assess the home, take pictures and issue paint vouchers.
- If the applicant is elderly or disabled, staff will coordinate volunteers to paint the home.
- Once painting is complete staff will assess the home and take pictures.
- If other home rehab is needed staff will assist the homeowner with other programs.



PAINT DODGE

Paint Dodge will provide paint and supplies to qualifying homeowners who live in Ford County. All labor must be accomplished or provided by the homeowner unless the applicant is elderly or disabled. The total cost of the paint and supplies cannot exceed \$500.

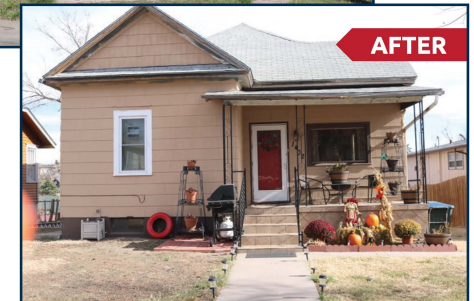
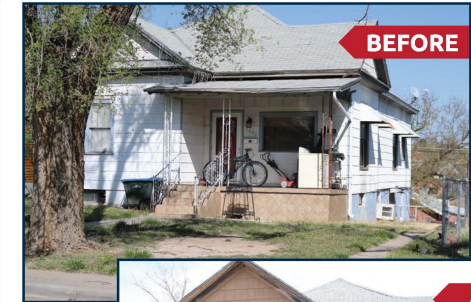

COMMUNITY HOUSING ASSOCIATION OF DODGE CITY

101 E. Wyatt Earp Blvd. | PO Box 818 | Dodge City, KS 67801 | 620-371-3869 | housing@dodgecityhousing.com